

FOR SALE

CROCUS



BUILDER	ADMIRAL
BUILT	2021
BEAM	8.80M / 28'10"
DRAFT	2.10M / 6'11"
HULL MATERIAL	ALUMINUM
GROSS TONNAGE	499
ENGINES	2 X CAT C32 ACERT
SPEED	12 KNOTS / 18 MAX
CLASS	RINA
FLAG	MALTA
EXTERIOR DESIGNER	GIAN MARCO COMPANINO
INTERIOR DESIGNER	GIAN MARCO COMPANINO
GUEST / STATEROOMS	10 / 5
CREW	10

EXPERT'S VIEW

"The largest project in Admiral's Atos series, tri-deck M/Y CROCUS presents a unique opportunity in the under 500 GT market. Only ever used privately, she enters the market in immaculate condition. Her minimalist interior design by Gian Marco Campanino is flooded with light thanks to her floor-to-ceiling windows and her expansive exterior offers many options for relaxing and entertaining as well as a significant beach club for connecting directly with the sea".

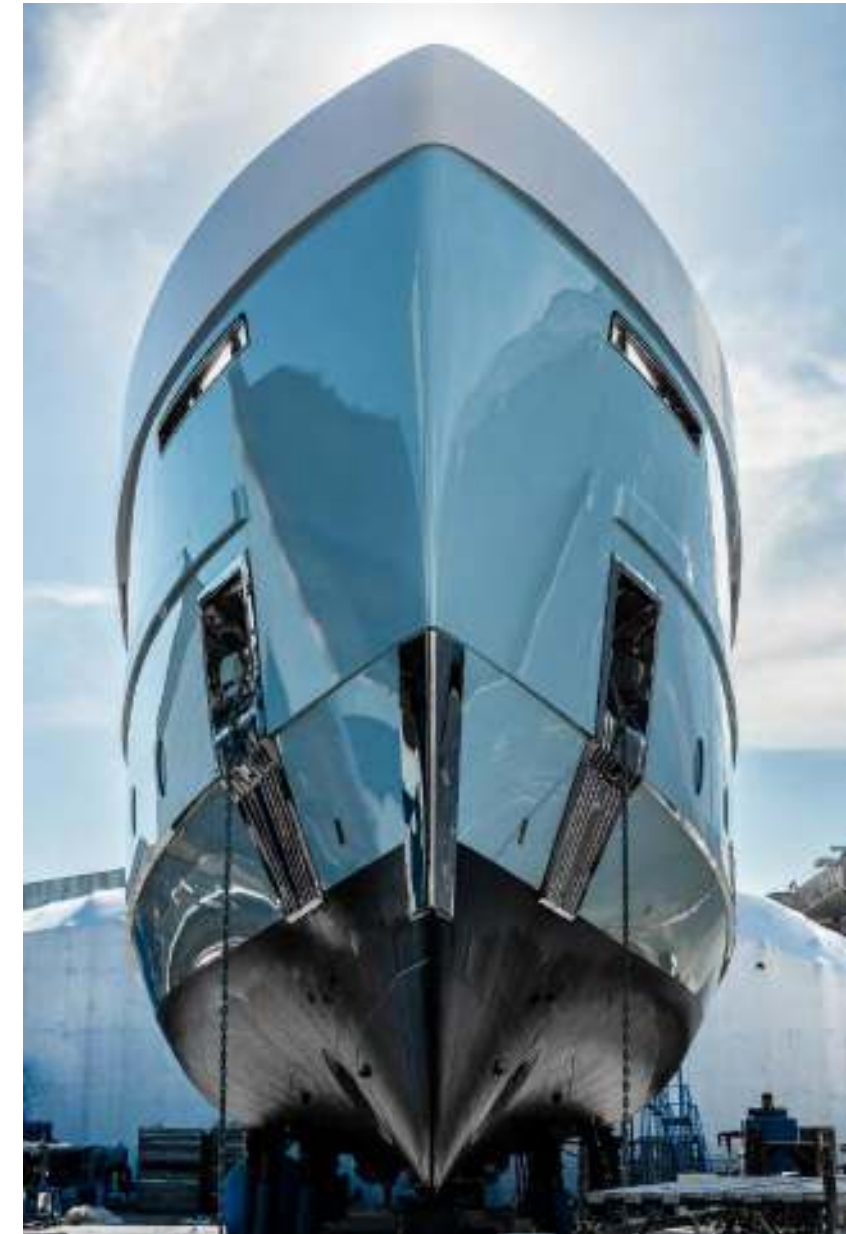











CROCUS | 47.51M / 155'10" | MAIN DECK SALON & DINING

MAIN DECK SALON &
DINING

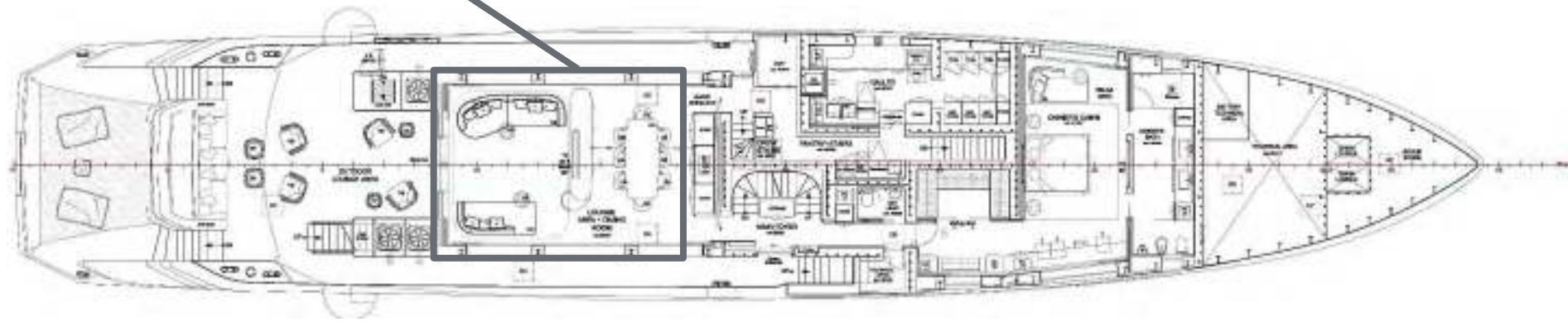

MAIN DECK





OWNER'S STATEROOM

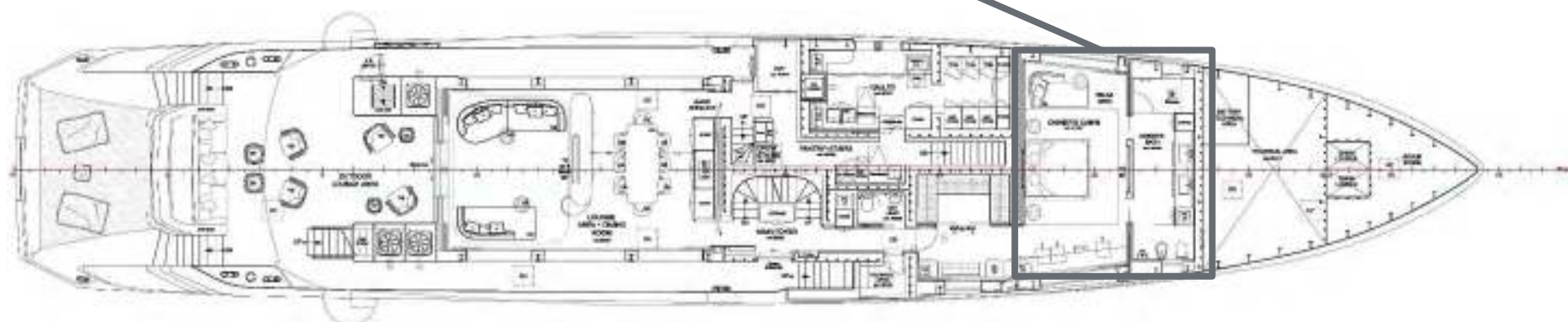

MAIN DECK









CROCUS | 47.51M / 155'10" | LOWER DECK 2nd OWNER'S STATEROOM (STARBOARD SIDE FORWARD)

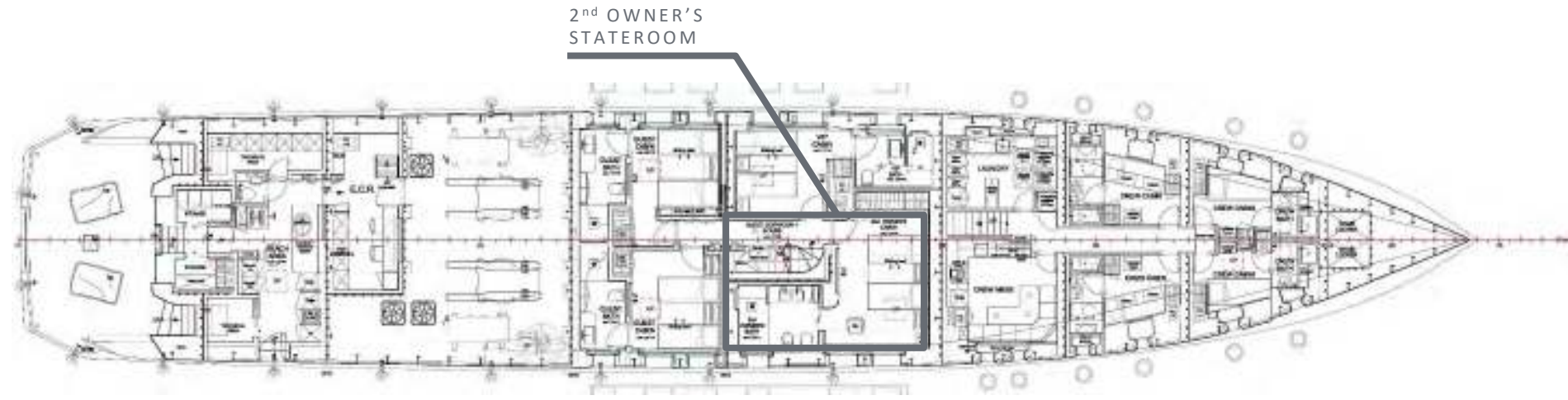

LOWER DECK





CROCUS | 47.51M / 155'10" | LOWER DECK GUEST STATEROOM (PORT SIDE FORWARD)

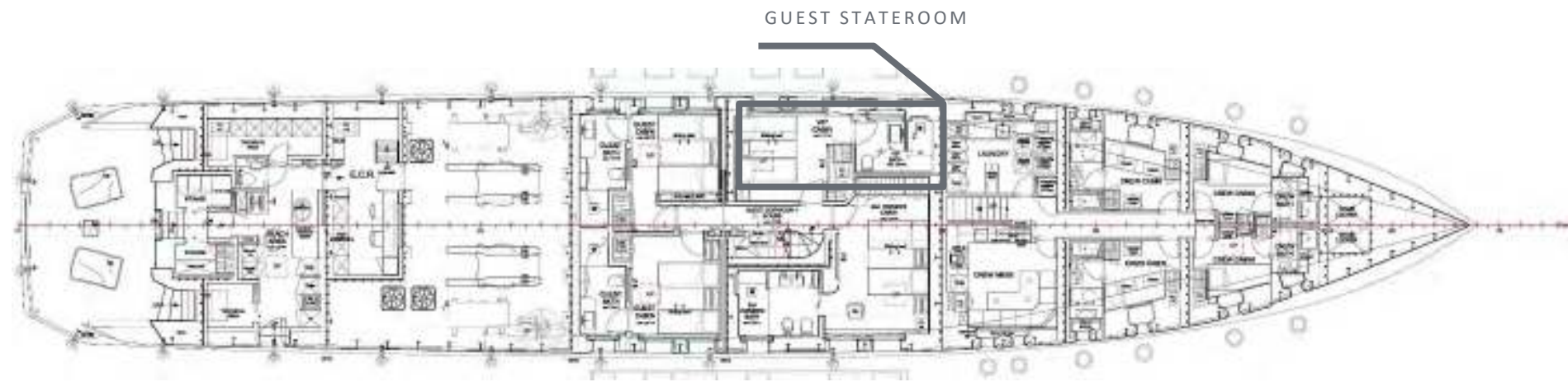

LOWER DECK





GUEST STATEROOM
WITH PULLMAN



LOWER DECK





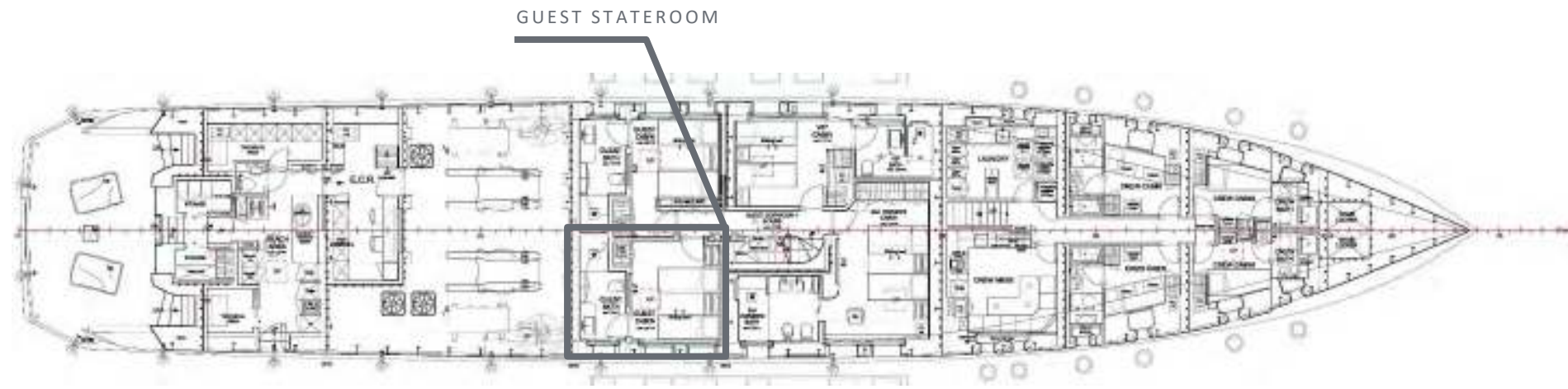

LOWER DECK



CROCUS | 47.51M / 155'10" | LOWER DECK GUEST BATHROOM (STARBOARD SIDE AFT)



BRIDGE DECK SALON & PANTRY



BRIDGE DECK





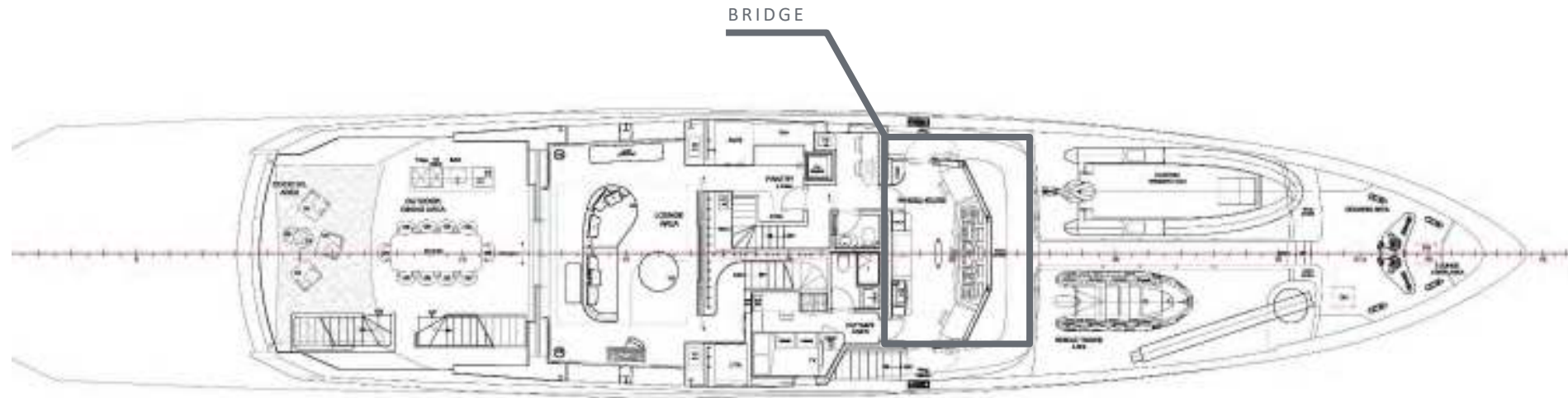

BRIDGE DECK











CROCUS | 47.51M / 155'10" | BRIDGE DECK AFT COCKTAIL & DINING AREA

& DINING AREA
DECK COCKTAIL



BRIDGE DECK







SUNDECK LOUNGE AREA

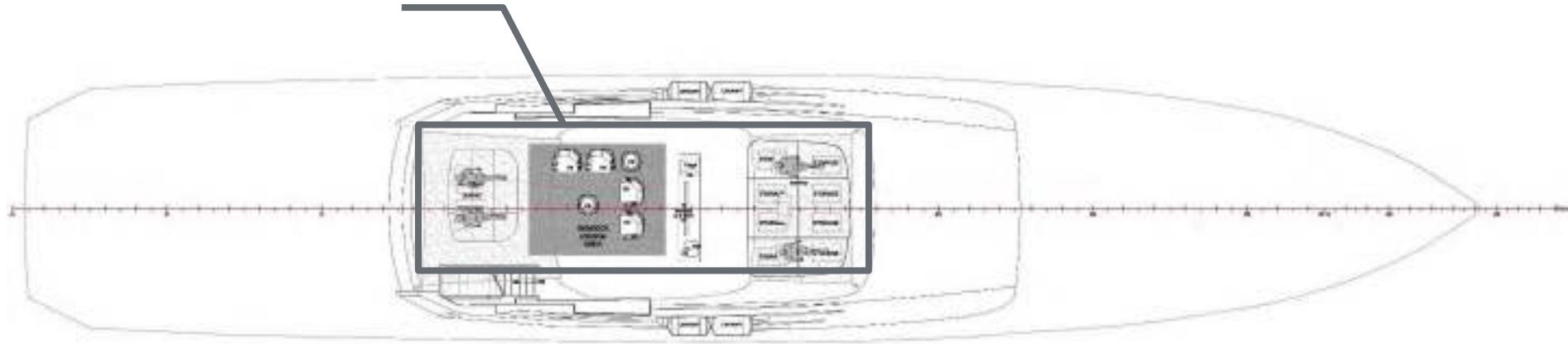

SUN DECK



CROCUS | 47.51M / 155'10" | SUN DECK LOUNGE AREA







CROCUS | 47.51M / 155'10" | GENERAL ARRANGEMENT



Yachts offered are subject to availability. The particulars are believed to be correct but are not guaranteed and may not be used for contractual purposes. Specification provided for information only.

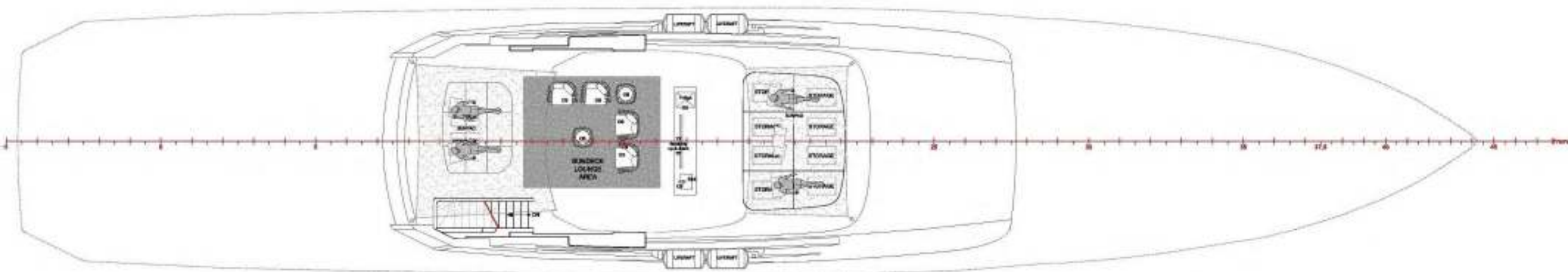

SUN DECK

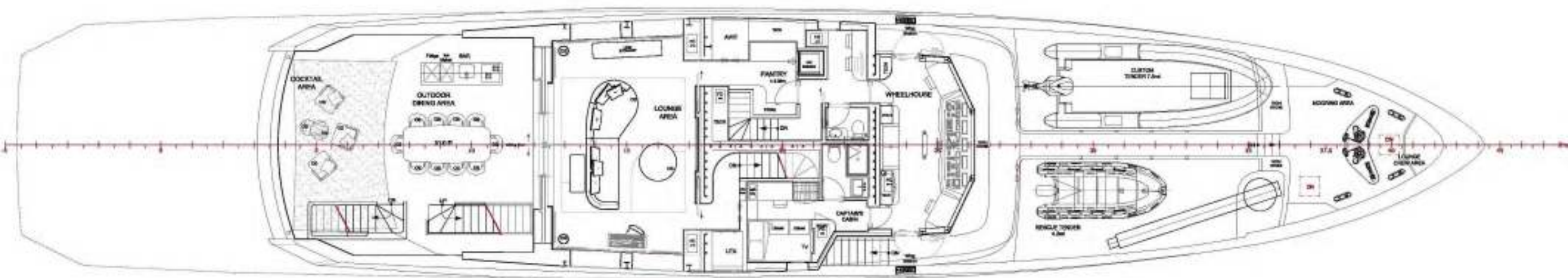

BRIDGE DECK

CROCUS | 47.51M / 155'10" | GENERAL ARRANGEMENT

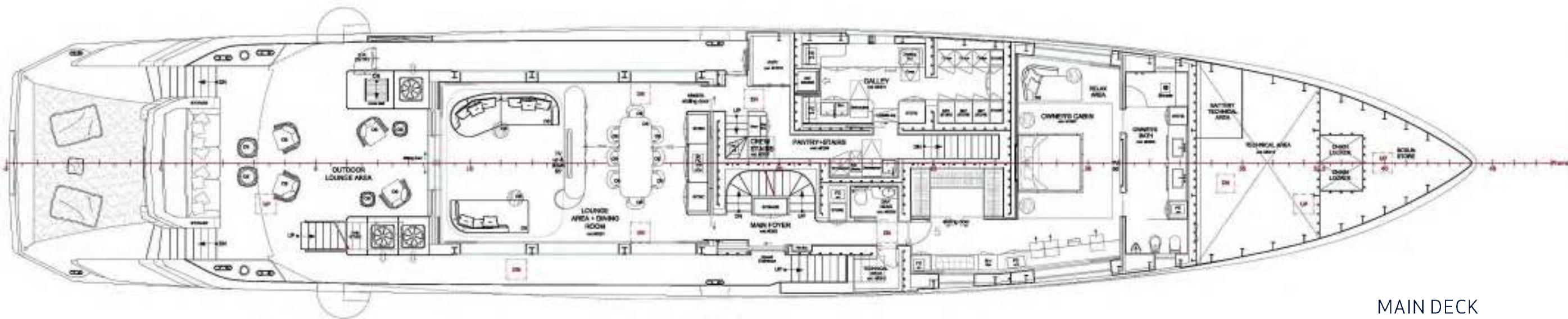

MAIN DECK

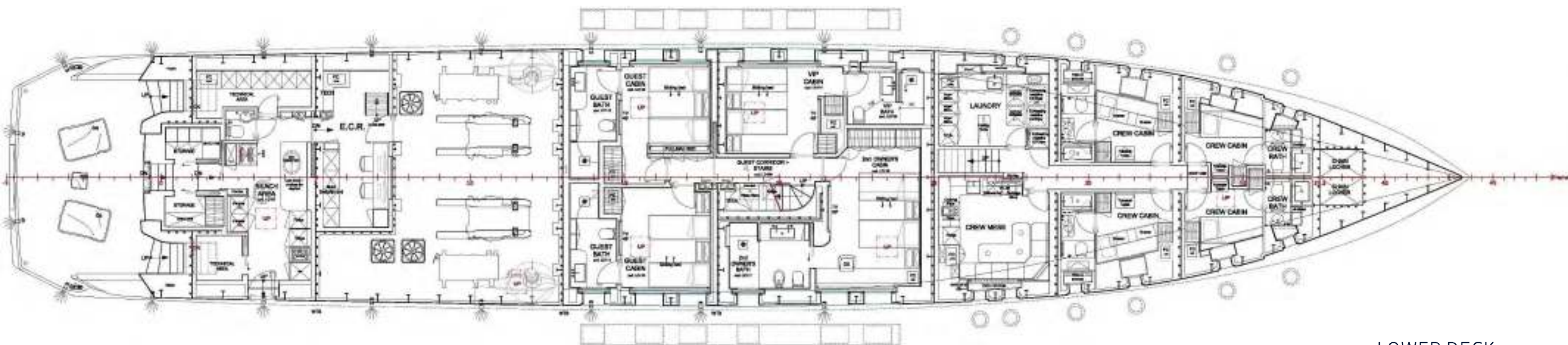

LOWER DECK

Yachts offered are subject to availability. The particulars are believed to be correct but are not guaranteed and may not be used for contractual purposes. Specification provided for information only.