



THE ITALIAN SEA GROUP

PROJECT 605

S/Y 47 mt



PERINI NAVI

R&D
DEPARTMENT



PROFILE

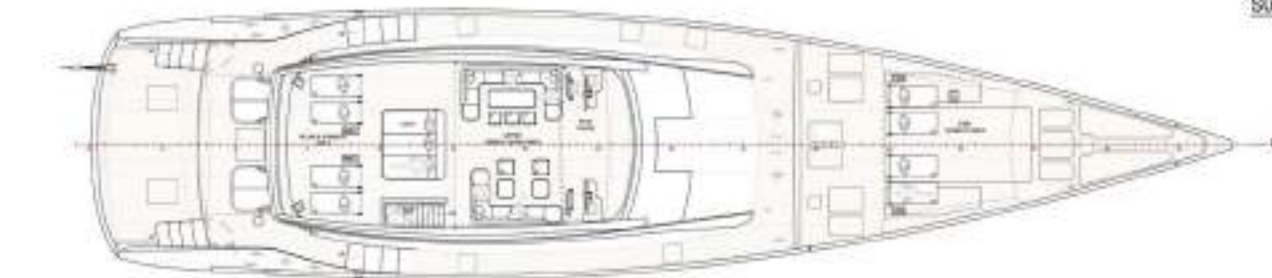

SUN DECK



MAIN DECK

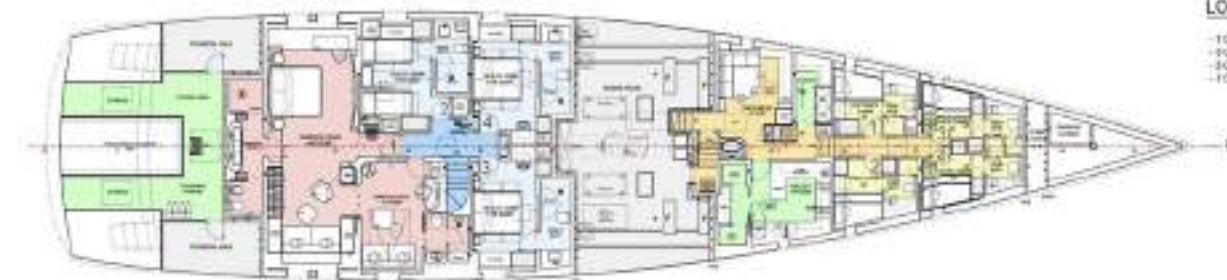

LOWER DECK

- 1 DINING CABIN
- 1 GUEST CABIN
- 3 CREW CABIN
- 1 CAPTAIN'S CABIN



BULGE DECK

LENGHT OVER ALL (LOA):	47 m
BEAM OVER ALL (BOA):	10,50 m
GROSS TONNAGE (GT):	394 GT Abt.
CLASSIFICATION:	AMS
CONSTRUCTION MATERIAL:	Aluminium
GUEST ACCOMMODATION:	8
CREW ACCOMODATION:	7

SAILS DATA (TBV)	
Main sail	646 sqm
Main sail 1/2 R	566 sqm
Main sail 1 R	496 sqm
Main sail 2 R	368 sqm
Jib	477 sqm
Staysail	260 sqm
MPS (A2.5 Furl)	1550 sqm

LEGEND: Area Subdivision	
DINING	
GUEST	
GUEST CONNECTION	
CREW	
CREW CONNECTION	
SERVICE	
TECHNICAL	

EXTERIOR PRESENTATION











PERINI NAVI



THE RENDERINGS ARE INDICATIVE AND ARE NOT BINDING IF ATTACHED TO ANY AGREEMENT OR CONSTRUCTION CONTRACT



PERINI NAVI

R&D
DEPARTMENT

THE RENDERINGS ARE INDICATIVE AND ARE NOT BINDING IF ATTACHED TO ANY AGREEMENT OR CONSTRUCTION CONTRACT



PERINI NAVI

R&D
DEPARTMENT

THE RENDERINGS ARE INDICATIVE AND ARE NOT BINDING IF ATTACHED TO ANY AGREEMENT OR CONSTRUCTION CONTRACT





PERINI NAVI

R&D
DEPARTMENT







PERINI NAVI

R&D
DEPARTMENT

THE RENDERINGS ARE INDICATIVE AND ARE NOT BINDING IF ATTACHED TO ANY AGREEMENT OR CONSTRUCTION CONTRACT

DESIGN COMPARISON

BEFORE



AFTER



PERINI NAVI

R&D
DEPARTMENT

THE RENDERINGS ARE INDICATIVE AND ARE NOT BINDING IF ATTACHED TO ANY AGREEMENT OR CONSTRUCTION CONTRACT

BEFORE



AFTER



PERINI NAVI

R&D
DEPARTMENT

THE RENDERINGS ARE INDICATIVE AND ARE NOT BINDING IF ATTACHED TO ANY AGREEMENT OR CONSTRUCTION CONTRACT

BEFORE



AFTER



INTERIOR PRESENTATION

MAIN DECK

MAIN SALON

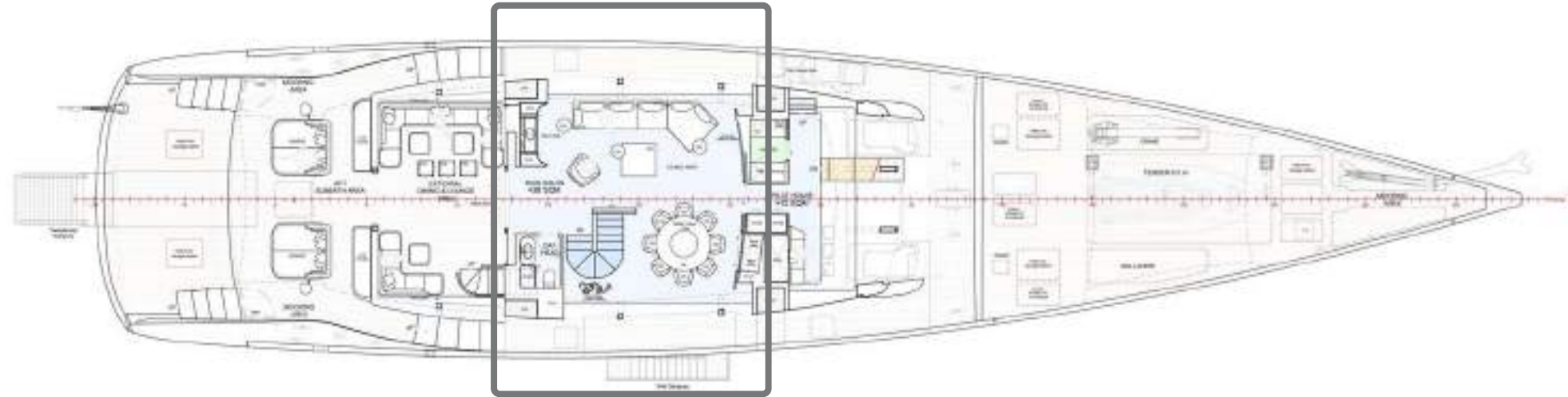

MAIN DECK

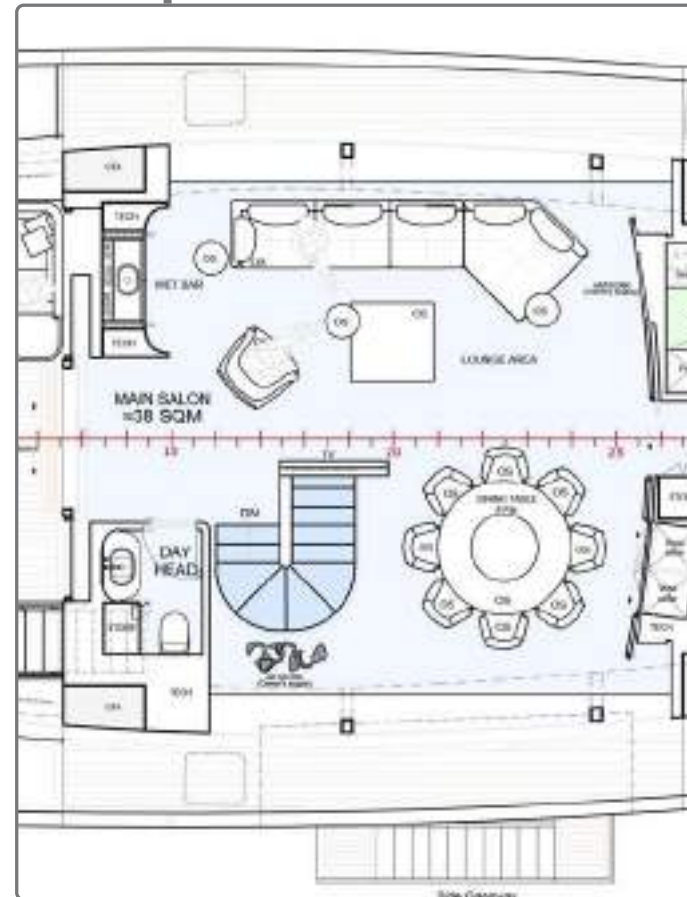















PERINI NAVI



THE RENDERINGS ARE INDICATIVE AND ARE NOT BINDING IF ATTACHED TO ANY AGREEMENT OR CONSTRUCTION CONTRACT

LOWER DECK

OWNER'S CABIN







PERINI NAVI | R&D
DEPARTMENT

THE RENDERINGS ARE INDICATIVE AND ARE NOT BINDING IF ATTACHED TO ANY AGREEMENT OR CONSTRUCTION CONTRACT



PERINI NAVI

R&D
DEPARTMENT

THE RENDERINGS ARE INDICATIVE AND ARE NOT BINDING IF ATTACHED TO ANY AGREEMENT OR CONSTRUCTION CONTRACT



PERINI NAVI



IMAGES ARE INDICATIVE AND ARE NOT BINDING IF ATTACHED TO ANY AGREEMENT OR CONSTRUCTION CONTRACT



PERINI NAVI

R&D
DEPARTMENT

THE RENDERINGS ARE INDICATIVE AND ARE NOT BINDING IF ATTACHED TO ANY AGREEMENT OR CONTRACT OF ANY KIND.

















THE ITALIAN SEA GROUP

THANK YOU

THE RENDERINGS ARE INDICATIVE AND ARE NOT BINDING IF ATTACHED TO ANY AGREEMENT OR CONSTRUCTION CONTRACT
THIS DOCUMENT HAS BEEN PRODUCED BY THE ITALIAN SEA GROUP S.P.A. AND IT IS THE EXCLUSIVE PROPERTY OF THE ITALIAN SEA GROUP S.P.A. NO USE, MODIFICATION, REPRODUCTION, ADAPTATION OR
ALTERATION WHATSOEVER OF THIS DOCUMENT, OR OF ANY PART, IS PERMITTED WITHOUT THE WRITTEN AUTHORIZATION BY THE ITALIAN SEA GROUP S.P.A.

VIALE CRISTOFORO COLOMBO, 4 – 54033 MARINA DI CARRARA (MS) ITALY - TEL. +39 0585 5062 FAX +39 0585 506250